

# Fisher River Cree Nation Notice Area: Land Cover

- FRCN Notice Area
- Comment Zones (1-11)
- First Nations Reserves
- Protected Areas
- Wetland
- Upland Forest
- Cropland
- Grassland / Rangeland

\* Landcover is a combination of 199 Southern Peabody (shaded) (dark) and Riverbank Land Cover (shaded) (dark). 199 Southern Peabody (shaded) does not contain cropland data; all areas not covered by wetland in the northern half of the notice area are assumed to be upland forest.  
Scale: 1:400,000

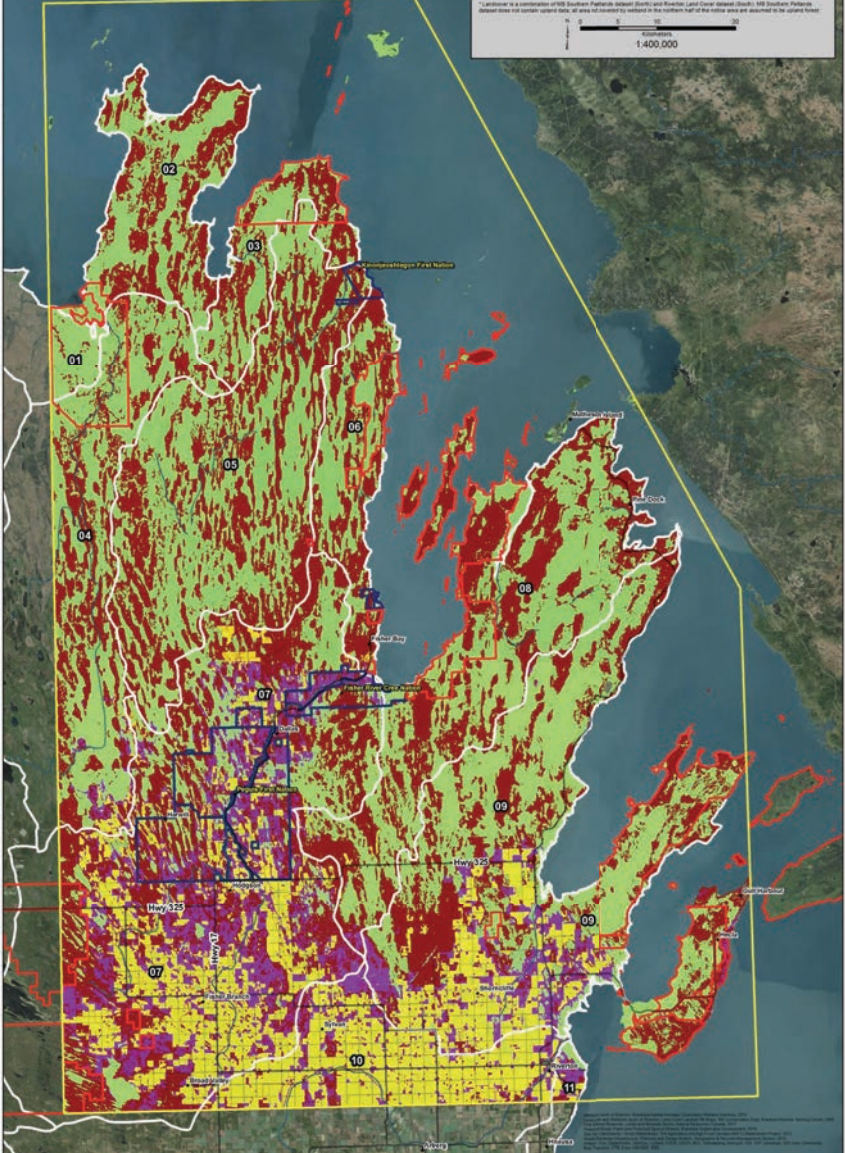

Map Data: Canadian Geographic Information System (CGIS) / Geographical Names Authority (GNA) / Natural Resources Canada (NRCAN) / Environment Canada (EC) / Fisheries and Aquaculture Sciences (FAS) / Indian Affairs and Northern Development (IAN) / Statistics Canada (SC) / Natural Resources Canada (NRCAN) / Environment Canada (EC) / Fisheries and Aquaculture Sciences (FAS) / Indian Affairs and Northern Development (IAN) / Statistics Canada (SC) / Natural Resources Canada (NRCAN) / Environment Canada (EC) / Fisheries and Aquaculture Sciences (FAS) / Indian Affairs and Northern Development (IAN) / Statistics Canada (SC)